Matiere

texdecor

ABOUT THE BRAND

texdecor

The Texdecor group is made of 7 brands specialising in interior decoration. The “savoir-faire” of their design teams covers many different types of product created to enhance your interiors: upholstery fabrics, wallpapers, wallcoverings, interior blinds and decorative acoustic solutions.

The materials represent the essential base for our creations, it enhances them and adds functionality: fine or technical textiles, vinyl or non-woven fibre wallpapers, blackout or thermal blinds, each item is carefully designed or selected to add its uniqueness to each collection.

ABOUT MATIERE

Heavy-Duty Wallcoverings

This range consists of compact, highly resistant and easy-to-maintain PVC wall coverings. Very wide and without any connection, they are easy and quick to use in the following types of spaces: office and hotel.

The patterns are inspired by noble, classic materials, providing an elegant and timeless decor. Generous colour palettes make them easy to coordinate.

Their quality meets the most stringent environmental building requirements: ISO 14001 production, phthalate-free PVC, solvent-free inks and protective varnishes - VOC A+, Environmental & Health Declaration Sheets (EHDS)

ROOM SETS

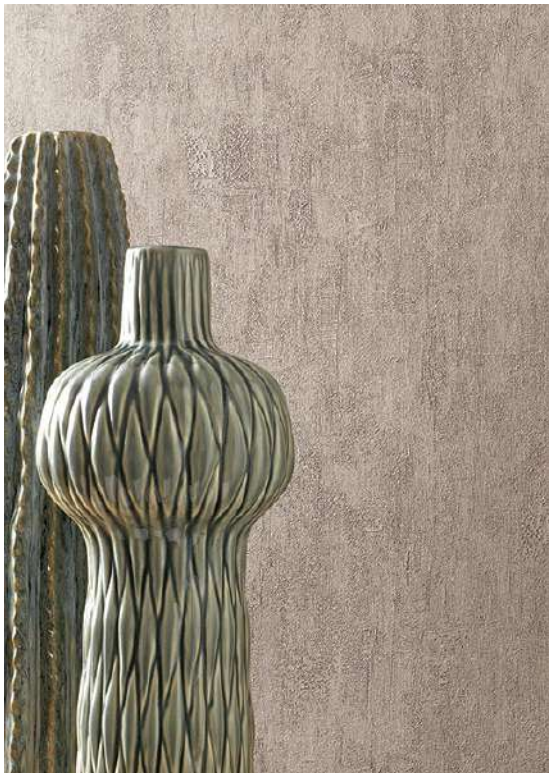

COLLECTION

FRESCO

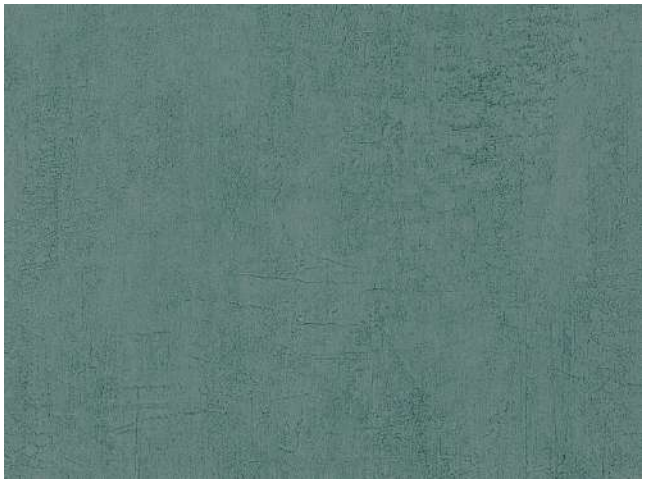

FRESCO

GONI

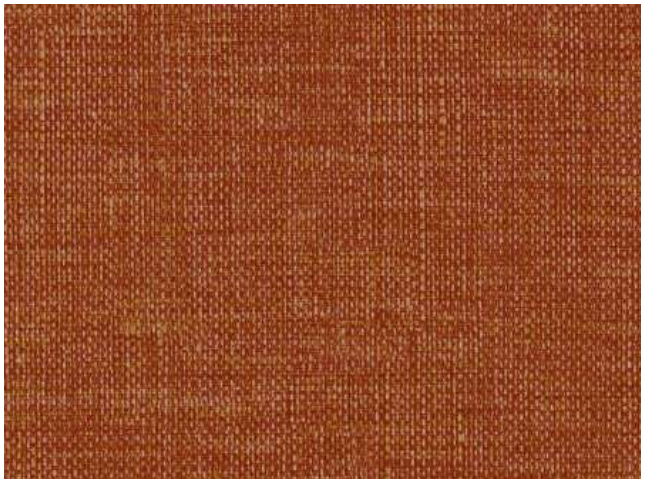

CUERO

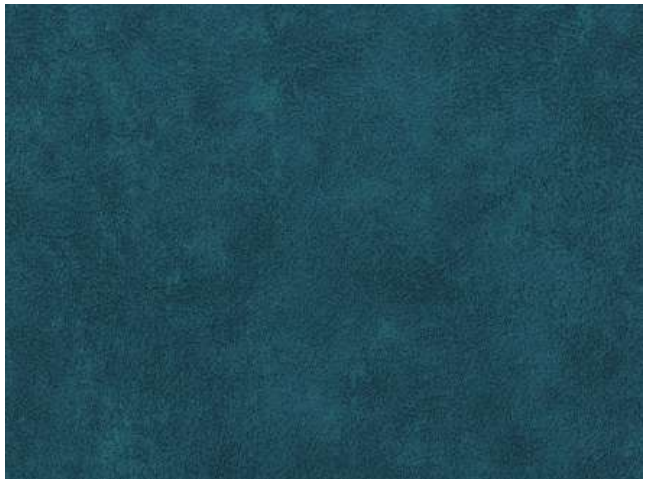

CUERO

INOSA

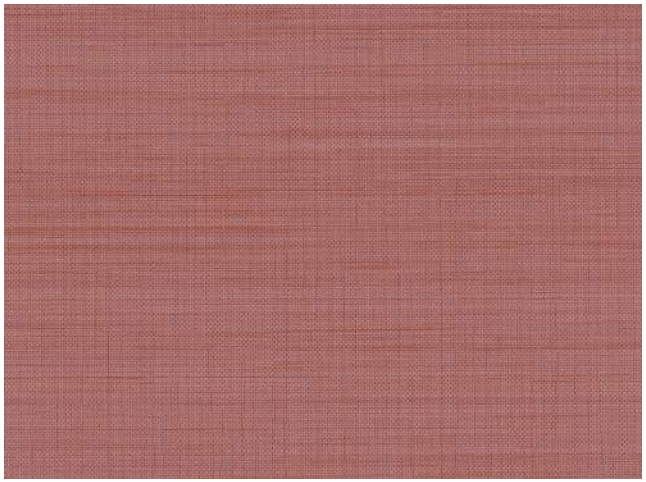

To see all available colorways, visit our website www.ngcmiddleeast.com

COLLECTION

MARMORINO

ORGANZA

CANVAS

To see all available colorways, visit our website www.ngcmiddleeast.com

SALES SUPPORT

For inquiries, please call us at +971 4 269 7272

sales@ngcmiddleeast.com

NGC nafees
walls · floors · fabrics

www.ngcmiddleeast.com